

OUTLET FERRULE

ASSIGNMENT:

Ferrules have different through-channel diameters and are used for adjustment of an injection rail (injector) capacity to motor cubic one. It can be also used for other joints with 3/8" thread, where reduction to 1/8" thread is required.

CONSTRUCTION:

Ferrules are made of brass. Sealing O-ring is made of rubber resisting LPG or oil aggression within full range of injection rail working temperatures.

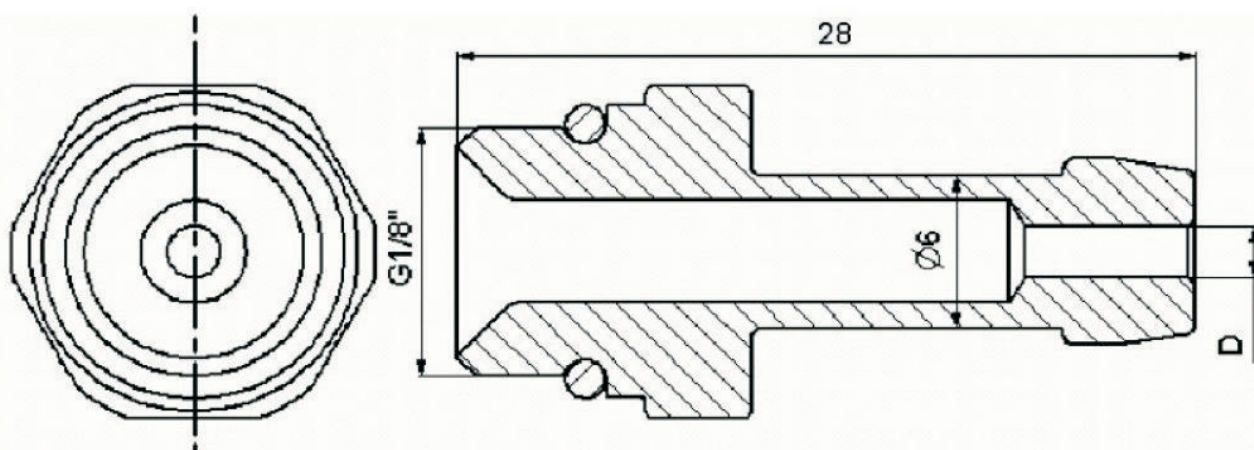

Item	Index	Through-channel diameter
1	0261-0114	Ø 1,8 mm
2	0261-0115	Ø 2,1 mm
3	0261-0116	Ø 2,3 mm
4	0261-0117	Ø 2,7 mm
5	0261-0118	Ø 3,2 mm
6	0261-0013	Ø 4,0 mm

Fabryka Automatyki „FACH” Spółka Akcyjna ul. Stawowa 50, 43-400 Cieszyn
tel.: +48 (0...33) 852 25 80 ÷ 84, fax: +48 (0...33) 852 10 85 e-mail: fach@fach.pl

Sales Department:
Phone: +48 33 851 67 77-78 fax: +48 33 851 67 88 e-mail: marketing@fach.pl

Purchasing Department:
phone: +48 33 851 67 80 fax: +48 33 852 10 85 e-mail: zaopatrzenie@fach.pl

